

PLAN SHOWING THE PROPOSED RESIDENTIAL BUILDING AT PLOT NO. B160, DOOR NO 50/85, 7TH AVENUE ASHOK NAGAR, CHENNAI-60. IN T.S. NO. 72, BLOCK NO. 69 OF PARAMBAM VILLAGE

CMDA (BAMBALAO, TALUK)  
C.No. P2/1091/02

Asst. Scrutiny P.A. *[Signature]*  
DATE 11/09/02

**SPECIFICATION**

FOUNDATION IN R.C.C. 1:2:4  
FLOORING IN P.C.C. 1:2:8  
ROOF SLAB IN R.C.C. 1:2:4  
REIN. WREN IN CM. 1:2  
PLASTERING IN CM. 1:3

**JOINERY**

MD MAIN DOOR 1.20 X 2.100  
D1 DOOR 0.90 X 2.100  
D2 DOOR 0.75 X 2.100  
W WINDOW 1.20 X 1.20  
W1 WINDOW 1.20 X 1.20  
W2 WINDOW 0.90 X 1.20  
V VENTILATOR 0.90 X 0.90

AREA	sqm	sqft
PLOT AREA	6075.00	658.00
STILT FLOOR	182.10	196.07
FIRST FLOOR	2119.062	228.857
SECOND FLOOR	2119.062	228.857
THIRD FLOOR	2119.062	228.857
FOURTH FLOOR	2119.062	228.857
TOTAL AREA	8560.248	921.481
FLOOR COVERAGE	36.87%	
F.F.1	1.44	

**REFERENCE**

PROPOSAL

ROAD

BOUNDARY

**POWER HOLDER**

*[Signature]*  
K. SELVAM, B.E. AMIE, CE (I) A.I.E.E.  
Consulting Civil Engineer Chartered Engineer  
Approved Valuer & Licensed Surveyor,  
Class-I, Reg. No: 78/2001-2002  
Corporation of Chennai  
NEW No. 9, Old No. 254,  
LAKSHMI NAGAR, CHENNAI-600 050.  
Phone: 832557

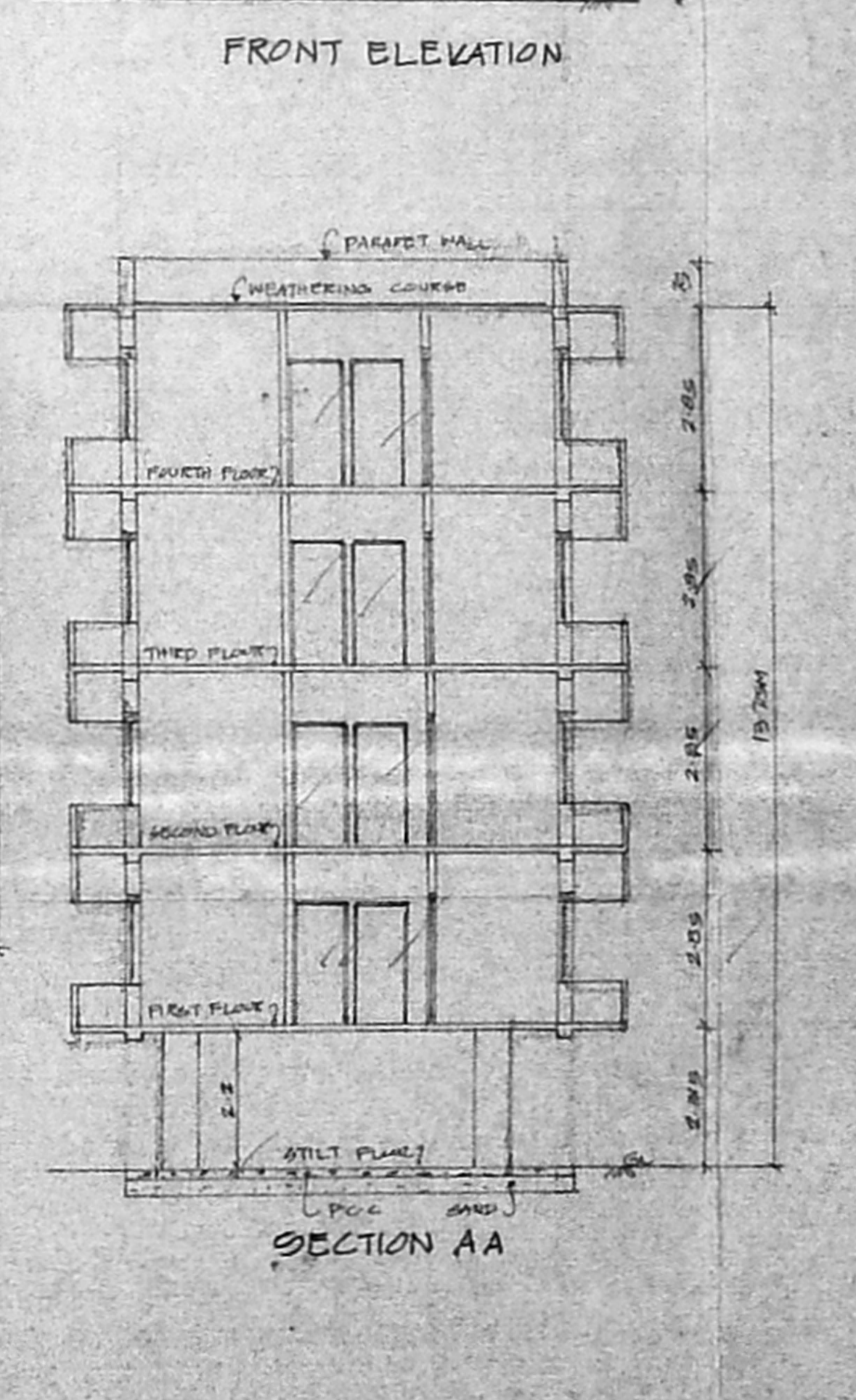
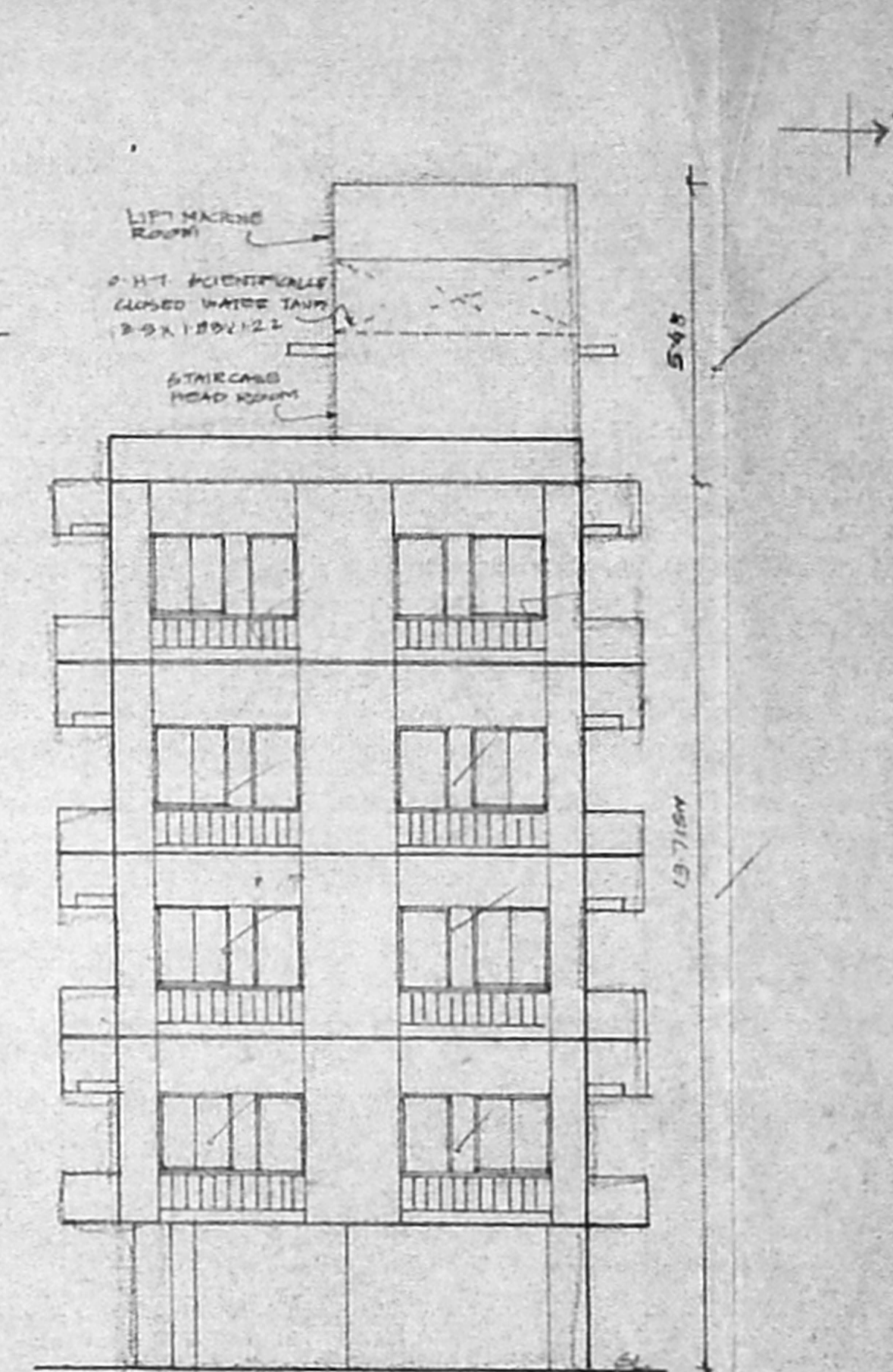
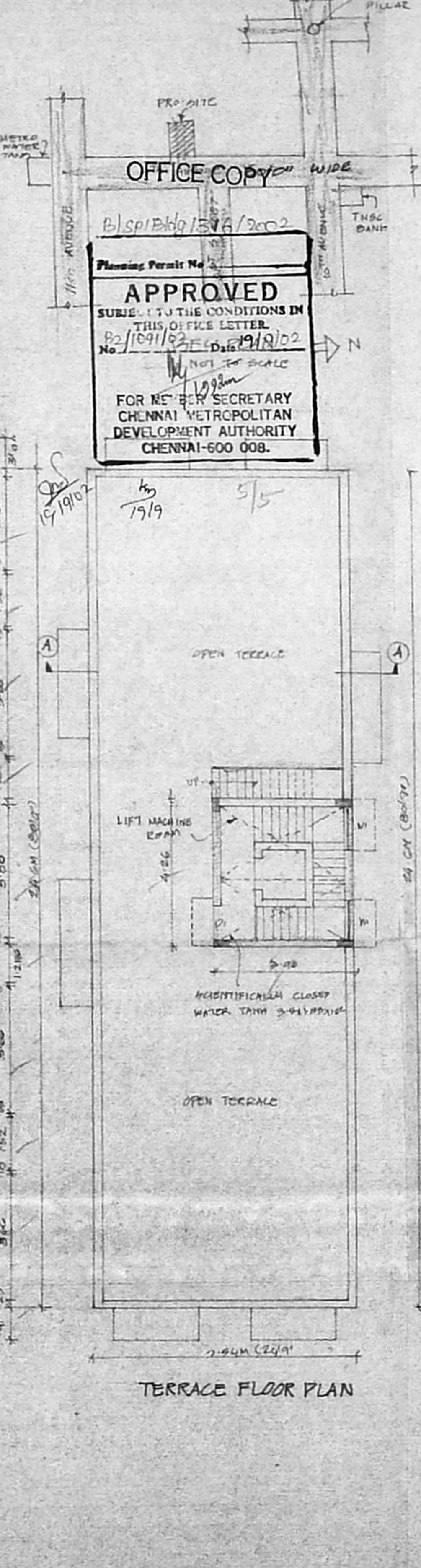
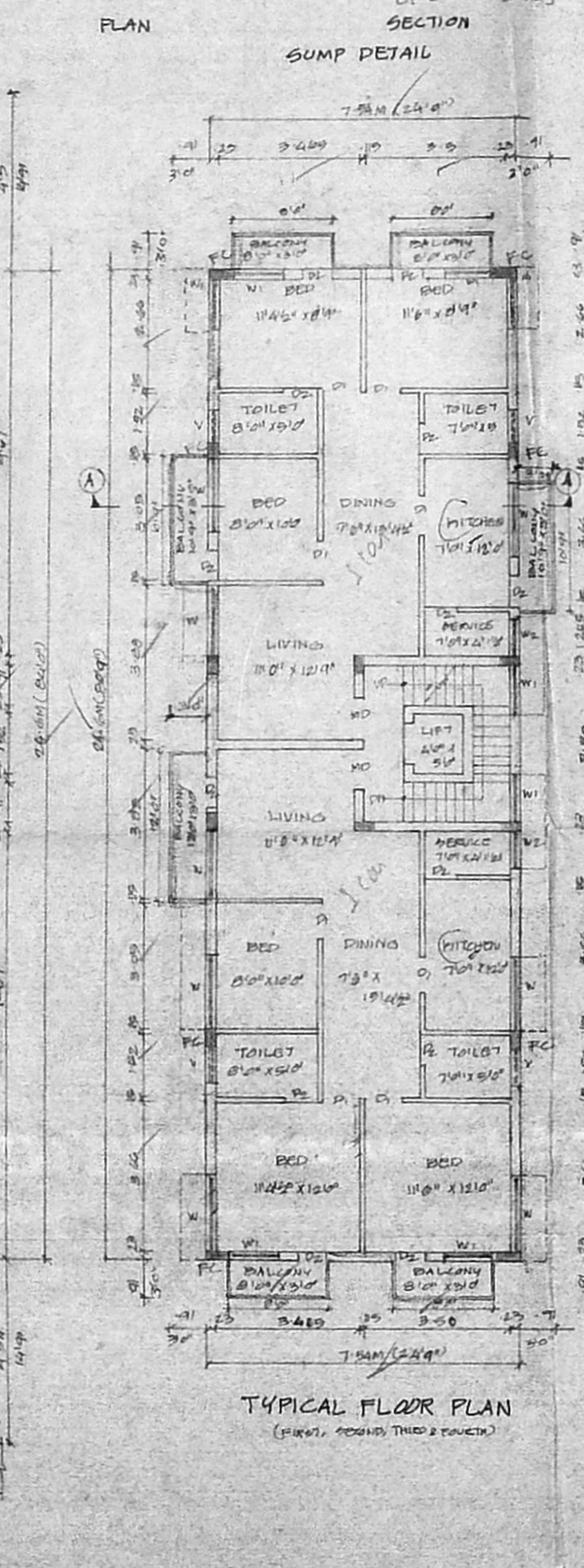
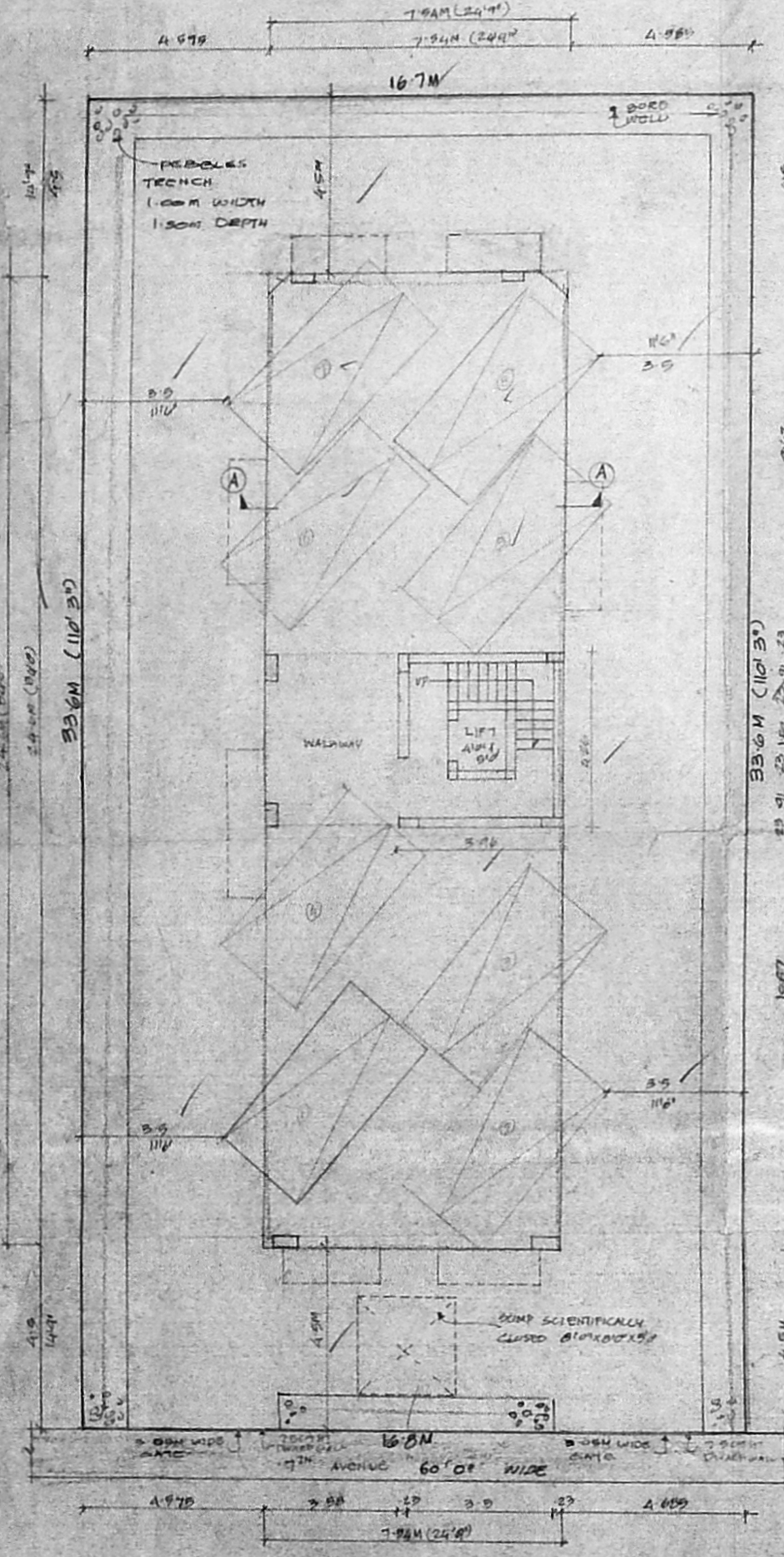
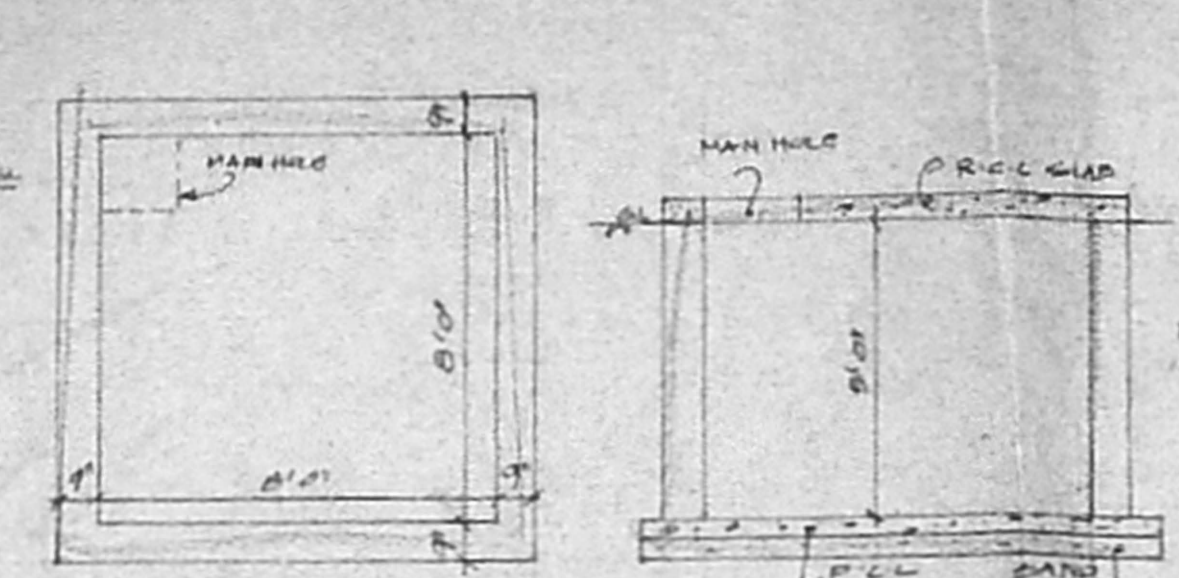
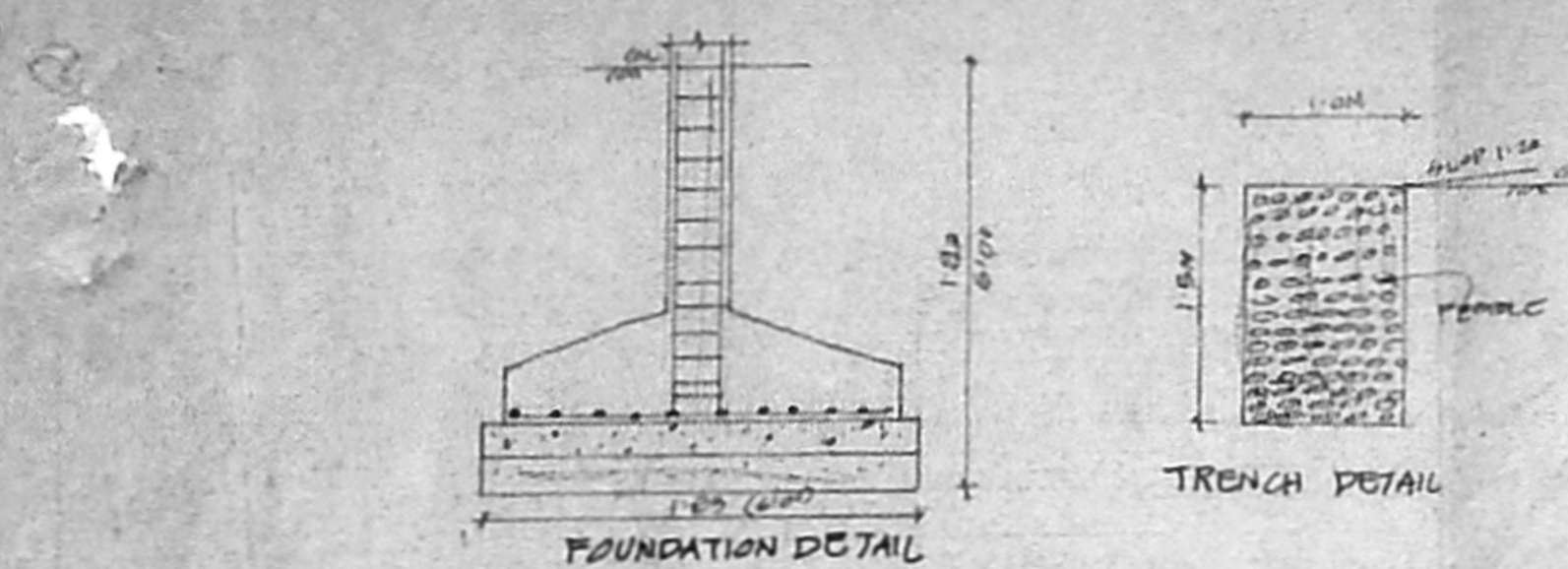

OFFICE COPY

B/SP/B60/1576/2002

Planning Permit No. *[Blank]*

**APPROVED**

SUBJECT TO THE CONDITIONS IN THIS OFFICE LETTER.

No. P2/1091/02 Date 11/09/02

NOT TO SCALE

FOR MEMBER SECRETARY  
CHENNAI METROPOLITAN  
DEVELOPMENT AUTHORITY  
CHENNAI-600 008.

SITE/STILT FLOOR PLAN (SCALE 1" = 8'0" = 1:100)